

Biltmore Forest

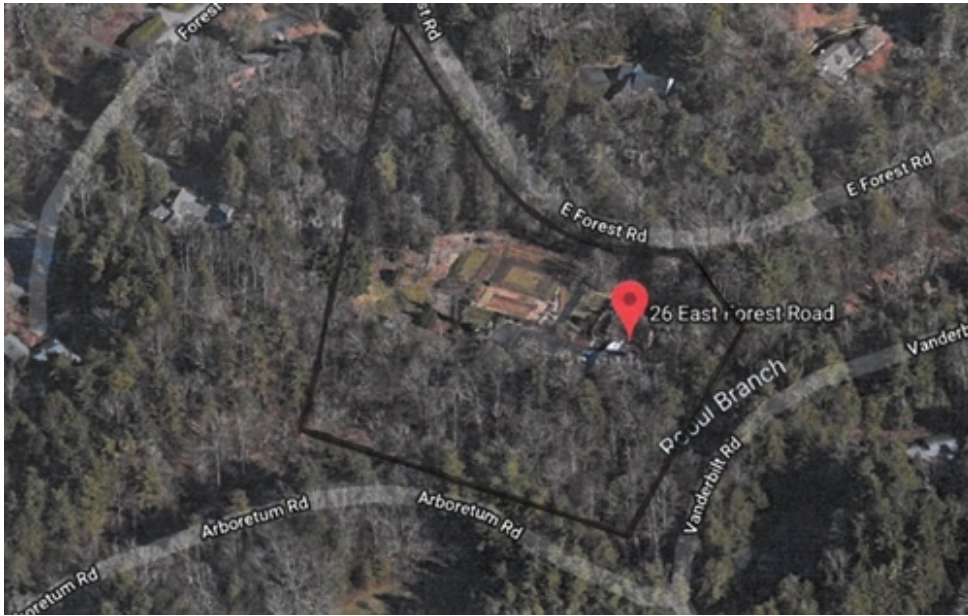

26 E. Forest Road, Asheville, NC 28803

WEB: 26EForest.com

- » **Beds:** 5 | **Baths:** 3 Full, 2 Half
- » **MLS #:** 3494165 3527331
- » Single Family | 5,609 ft² | Lot: 3.86 acres
- » Large Estate on Two Separate Parcels
- » Very Private Location Deep in Biltmore Forest
- » Open Floor Plan is Primed for a Remodel
- » Additional Land Listed MLS#3527331
- » Community Playground, Rec Area, Security and Street Lights

QR Code



Jo Chandler

(828) 231-5444 (cell)

jochandler@preferredprop.com

<http://www.PreferredProp.com>

Preferred Properties

Preferred Properties Of Asheville
1075 Hendersonville Road
Suite 100
Asheville, NC 28803
(828) 210-9400

First time on the market and one of a kind opportunity! Large estate on 2 separate parcels. Prime, very private location deep in Biltmore Forest close to Biltmore Estate. Original owner built his family home on Lot #22 (1.62 acres) in 1976 and in 1993 purchased adjacent Lot #21 (2.18 acres) to expand tennis court and install pool, playground and extensive gardens. Large brick home with over 3000 sq.ft. on main level and open floor plan is now primed for a remodel. Very desirable floor plan (posted in photos). Adjoining lot is sunny w/nice level areas to build. Parcels to be sold together, but Buyer may explore feasibility of their selling parcels individually or maintaining as one larger estate. Exceptional potential, rich with possibilities for enjoyment and/or profit. Sold "As-Is" and aggressively priced for immediate interest.

